

### **7.1.1**

#### **Safety and security:**

- a. Strict implementation of anti-ragging and mobile free campus.
- b. Awareness campaigns on women safety and gender sensitivity through street plays, rallies and camps by NSS and NCC student volunteers.
- c. Separate hostels (with dedicated wardens) for women with 91 seats capacity from which 87 students are enrolled in this session.
- d. Extensive surveillance network with 24\*7 monitored control rooms.

#### **Counselling:**

- a. Grievance redressal committees for staff students.
- b. Anti sexual harassment cell for the students for which meetings will be held time to time.
- c. Class and proctorial committees are available for counselling of both male and female students.
- d. Formal and informal avenues for counselling male and female students and staff for academic and other issues.
- e. Entrance exam counselling and orientation programmes for teachers and students.

#### **Common rooms:**

- a. Common rooms are allocated for girls' students.

#### **Other measures:**

Enrollment of 61% girls' students and 49% women staff.

Enrollment of 75 girl's students in NSS and 18 girl students in NCC.

There are 20 students in our college serving as a rover and ranger to promote gender equity.

#### **Other initiatives:**

It includes various programs:

1. International women's day: - program for awareness in girls' students about rape and women safety.
2. Workshop on Personal Hygiene: - A workshop on Mensuration care and personal Hygiene is organized for the girl students.



**GIRLS' COMMON ROOM**

**GIRLS' COMMON ROOM**

 **GPS Map Camera**

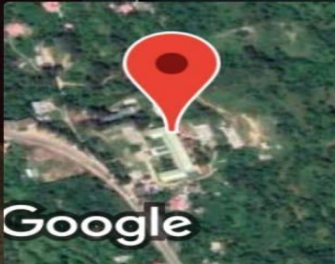

**Kalri, Himachal Pradesh, India**  
FM6R+9XW, Kalri, Himachal Pradesh 174026,  
India  
Lat 31.461191°  
Long 76.693244°  
21/12/22 11:04 AM GMT +05:30

# S.V.GOVT.COLLEGE GHUMARWIN

Distt. Bilaspur (H.P.)

National Anti-Ragging Helpline	1800 180 5522
Police Helpline No.	100
Fire Helpline No.	101
Disaster Helpline No.	1070, 1077
Gudiya Helpline No.	1515
College Helpline No.	01978-255551
Child Helpline No.	1098
Women Helpline No.	1091
Single Emergency	112
Ambulance	102, 108

 GPS Map Camera

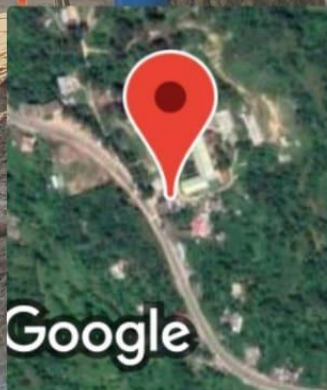

Google

**Kalri, Himachal Pradesh, India**

FM6V+567, Kalri, Himachal Pradesh 174026,  
India

Lat 31.460414°

Long 76.692996°

21/12/22 11:12 AM GMT +05:30





**नोट:** बाहरी व्यक्तियों का प्रवेश वर्जित है। बिना आज्ञा अन्दर आना सख्त मना है।  
आदेशात्कार्य प्राचार्य र. म. घुमरवी

GPS Map Camera

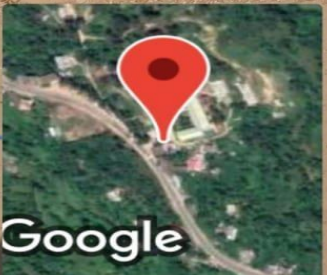

**Kalri, Himachal Pradesh, India**  
FM6V+567, Kalri, Himachal Pradesh 174026, India  
Lat 31.460436°  
Long 76.692958°  
21/12/22 11:12 AM GMT +05:30

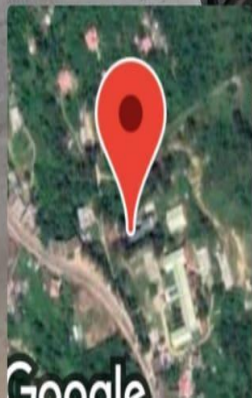

GPS Map Camera

**Kalri, Himachal Pradesh, India**

FM6R+9XW, Kalri, Himachal Pradesh 174026,  
India

Lat 31.461444°

Long 76.692477°





 GPS Map Camera

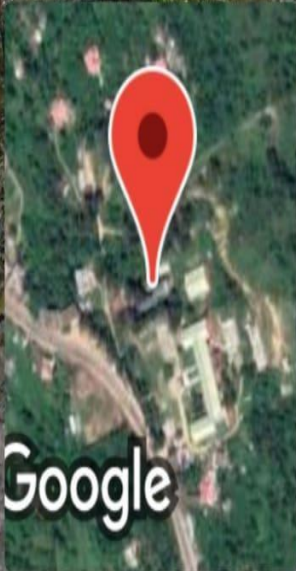

**Kalri, Himachal Pradesh, India**

**FM6R+9XW, Kalri, Himachal Pradesh 174026, India**

**Lat 31.461565°**

**Long 76.692634°**

**21/12/22 11:19 AM GMT +05:30**





GPS Map Camera

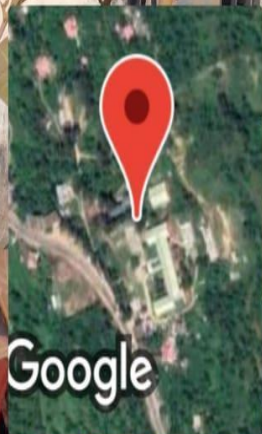

# Kalri, Himachal Pradesh, India

FM6R+9XW, Kalri, Himachal Pradesh 174026,  
India

Lat 31.46136°

Long 76.692866°

21/12/22 11:26 AM GMT +05:30





GPS Map Camera



**Kalri, Himachal Pradesh, India**  
FM6R+9XW, Kalri, Himachal Pradesh 174026,  
India  
Lat 31.461407°  
Long 76.692321°  
21/12/22 11:24 AM GMT +05:30



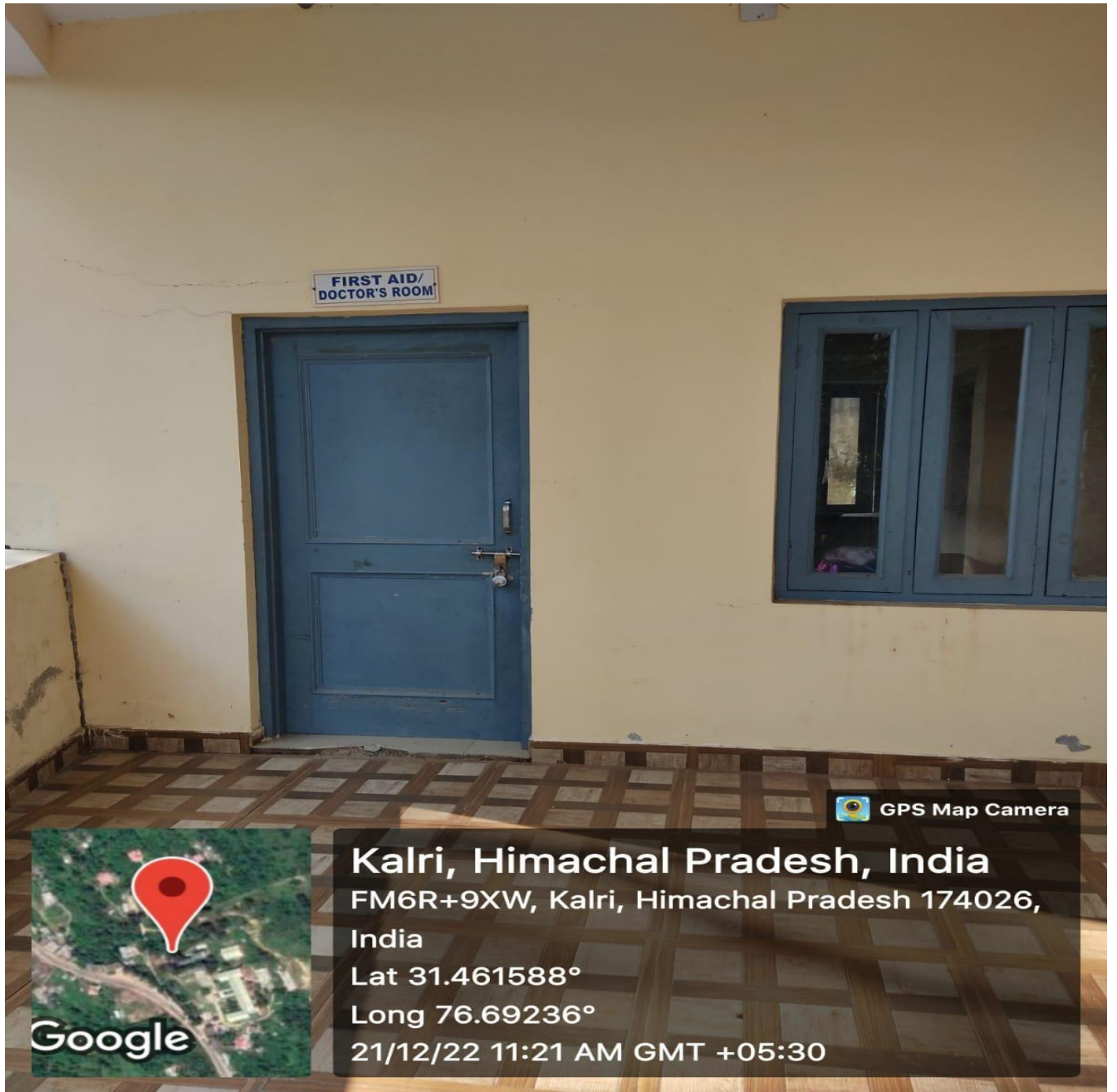

FIRST AID/  
DOCTOR'S ROOM

GPS Map Camera



**Kalri, Himachal Pradesh, India**

FM6R+9XW, Kalri, Himachal Pradesh 174026,  
India

Lat 31.461588°

Long 76.69236°

21/12/22 11:21 AM GMT +05:30



# S.V. GOVT. COLLEGE GHUMARWIN

Grievances Redressal Against Sexual Harassment of Women at work place Committee

1. Dr. Jyoti Prabha	Associate Professor	Convener	94180-24111
2. Ms. Neelam Sharma	Associate Professor	Member	8091758125
3. Dr. Sapna Kumari	Associate Professor	Member	94180-53100
4. Dr. R.D. Sharma	Associate Professor	MaleMember	70184-23532
5. Sh. Jagvir Singh Chandel	Associate Professor	Male Member	70180-14250
6. Sh. Pritam Lal	Office Superintendent	Member	98821-63991
7. Ms. Neelam Sharma	Retd.Principal	Co-Opted Member	
8. CSCA Office Bearer Girls Students		Members	



GPS Map Camera

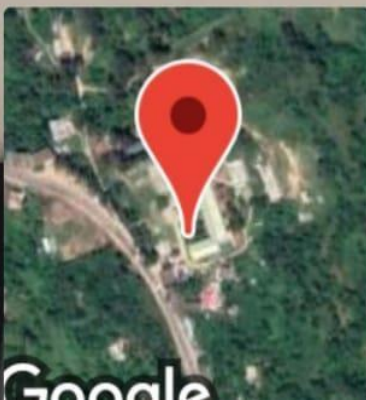

**Kalri, Himachal Pradesh, India**

FM6V+567, Kalri, Himachal Pradesh 174026,  
India

Lat 31.460663°

Long 76.693119°



कृपया Sanitary Napkin Vending  
Machine में New  
Golden Coin ही डालें।



HygieneNyou.com  
We show, we care



shee Sanitary Napkins Vending Machine  
MARKETED BY: M/S DUDHA & ASSOCIATES

GPS Map Camera

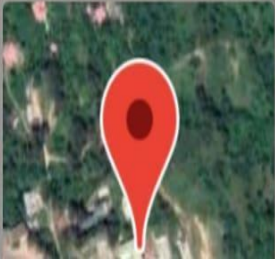

Kalri, Himachal Pradesh, India

FM6R+9XW, Kalri, Himachal Pradesh 174026,  
India



