

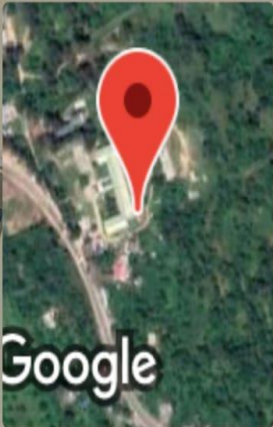

GPS Map Camera



Kalri, Himachal Pradesh, India

FM6V+567, Kalri, Himachal Pradesh 174026, India

Lat 31.460654°

Long 76.693611°

15/12/22 03:00 PM GMT +05:30

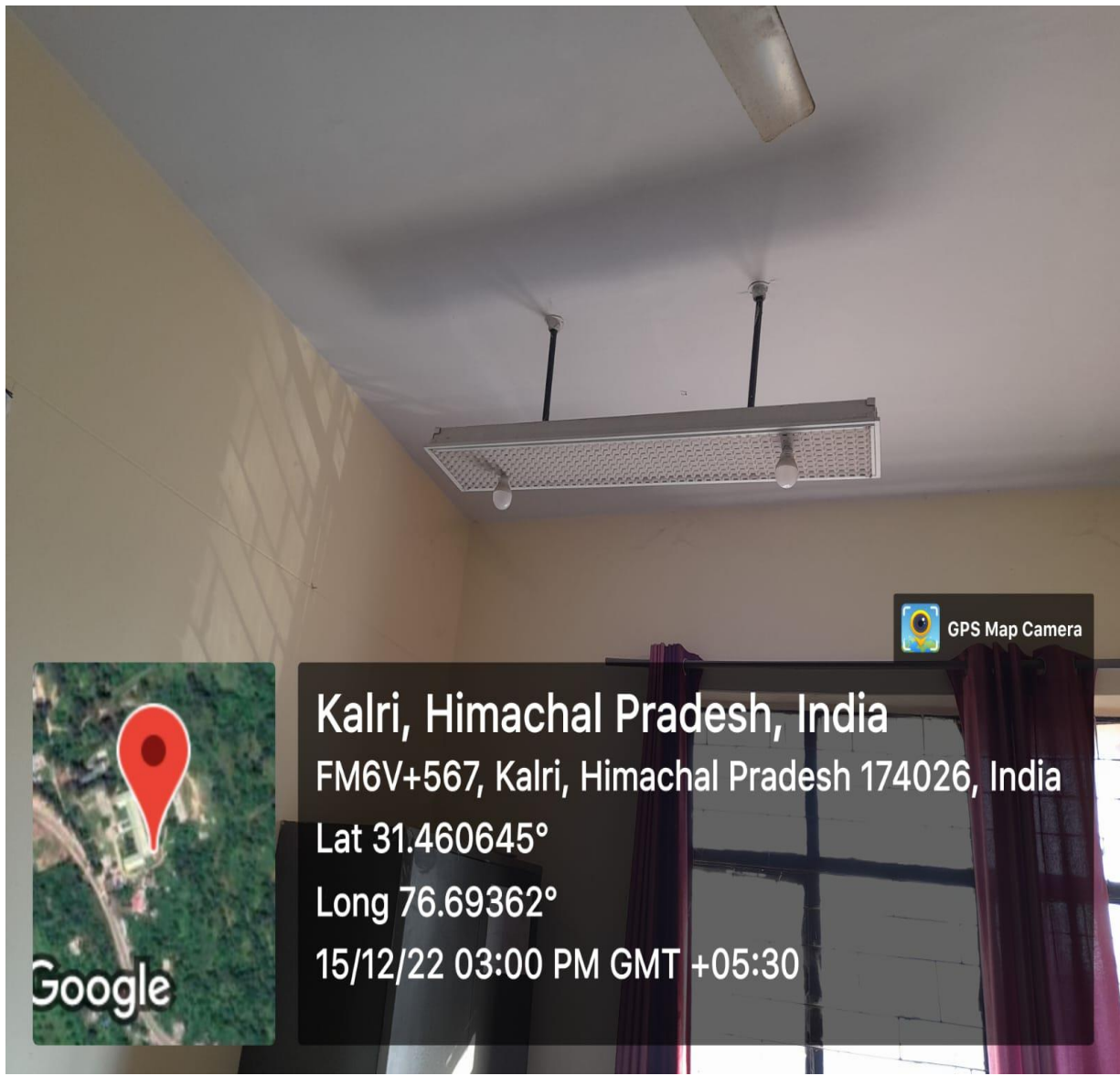

 GPS Map Camera

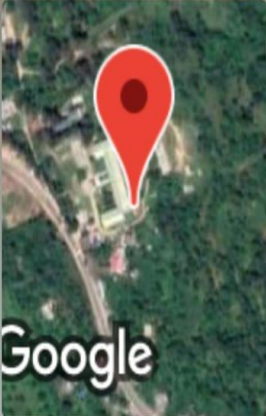

Kalri, Himachal Pradesh, India
FM6V+567, Kalri, Himachal Pradesh 174026, India
Lat 31.460645°
Long 76.69362°
15/12/22 03:00 PM GMT +05:30



SOLAR POWER PLANT

सूचना के अधिकार अधिनियम, 2005
अनुच्छेद 10(2) के तहत
सूचना का अधिकार
श्री राजेश धर्माणी
समाजिक न्याय विभाग, जिला, (सूना)
श्री काज कान्हाजी आर. रामपतंग पुत्र
सूना, जिला, (सूना)

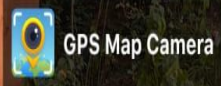

Kalri, Himachal Pradesh, India
FM6V+567, Kalri, Himachal Pradesh 174026, India
Lat 31.460698°
Long 76.69373°
10/12/22 02:31 PM GMT +05:30

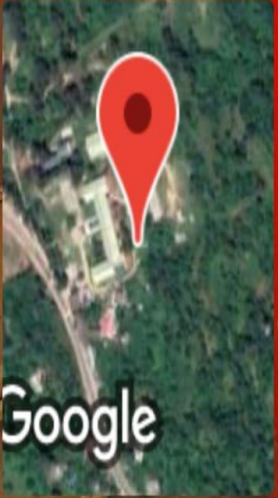

Kalri, Himachal Pradesh, India

FM6V+567, Kalri, Himachal Pradesh 174026, India

Lat 31.460763°

Long 76.693796°

13/12/22 12:58 PM GMT +05:30



 GPS Map Camera

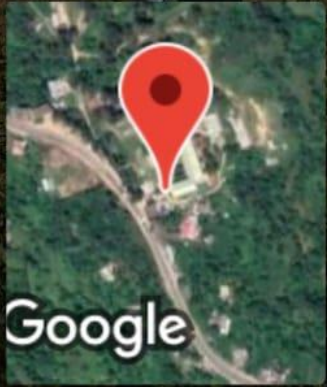

Kalri, Himachal Pradesh, India
FM6V+567, Kalri, Himachal Pradesh 174026,
India
Lat 31.460504°
Long 76.693092°
23/12/22 04:01 PM GMT +05:30